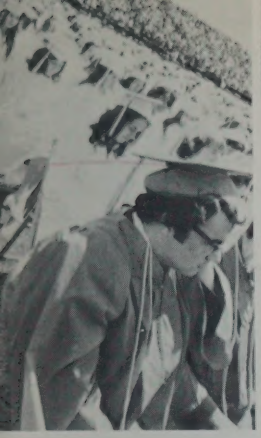

# I AM THE PRINCIPAL!

(GEE, IT'S... 2:20 ALREADY! TIME TO MAKE ANOTHER ONE OF MY **SPEECHES** OF **MAJOR IMPORTANCE!**)

>CLICK<

MAY I HAVE YOUR ATTENTION, PLEEZ? THERE IS A PINK CHEVY STATION WAGON ON COUNTY STREET WHICH MUST BE MOVED IMMEDIATELY SO THE PHONE COMPANY CAN INSTALL NEW WIRE TAPS ON ALL OUR PHONES!----- NOW, I AM ABOUT TO BEGIN TEN MINUTES OF TOTALLY MEANINGLESS ORATORY, REPEATING MYSELF ENDLESSLY AND DRIVING MR. KEITH INTO HYSTERICS! HOWEVER, BEFORE I DO, I WOULD LIKE TO ANNOUNCE THAT THIS IS THE **SUPPLEMENT** TO THE **CRIMSON LOG**... AND IT'S ABOUT TIME, TOO!!

IMC LIBRARY
NEW BEDFORD HIGH SCHOOL

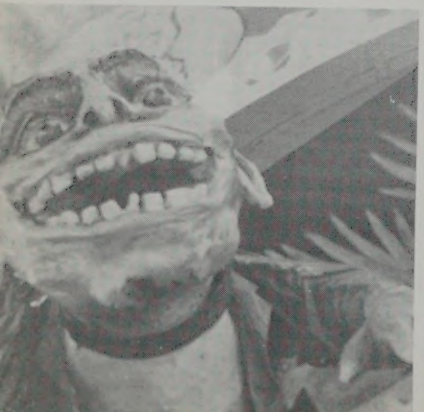

FLYING C

# *BASEBALL*

Arthur Daigle
Carl Faria
Lee Harriman
Randy Jardin
Chuck Karalekas
Jack McGinnis
Bob Olejarz
Michael Oliveira
Michael Reedy
John Seed
Arthur Tremblay
Gary Baron
Chet Bobrowiecki
Bruce Botelho
William Bothelo
Randy Clarkson
Brian Cordeiro
David Grimes
Steven Mather
James Miller
Mark Reedy
Randy Rossi
Gary Soares

# GIRLS' TENNIS

Diane Fortes
Maureen Jodoin
Nancy Miller
Linda Piwowarczyk
Cindy Riley
Anna Yankopolus
Pat Wernicke
Theresa Charon
Sandy Esptein
Elissa Feinstein
Marsha Jackson
Elaine Holt
Karen Miller

# BOYS' TENNIS

Chris Esancy
Daniel Roy
Bruce Winsper
John Barcelos
Brent Esancy
Rick Levin
Jay Rechter
Mike Riley
Mark Alberts
Steve Almeida
Gary Benbenik
Jeff Entwistle
Steve Lehrman
Steve Medeiros
Chris Perry
Kenneth Piva
Peter Rapoza
Stuart Robinson
David Rodrigues
Alan Russo
Keith Soifer
Paul Sitarz
Jeff Tavares

# SPRING TRACK

John Alves
James Belong
Bob Bergeron
Keith Francis
Barry Frates
Alan Furtado
Joseph Gioisa
Marty Linkiewicz
Marcus Loureiro
Mike McCann
Ray Michalski
Richard Nichols
Paul Nicholson
Edward Oliver
Herman Pinto
Lucien Provencher
Dennis Rose
Jeff Souza
Ron Teachman
Robert Britto
Charles Caban
David Chadwick
John DePina
Armand Enos
Len Gifford
Michael Gomes
Peter Gonzales
Edward McAloon
Edwin Mello
Edward Mulvev
David Pontes
Wayne Romanowicz
Manuel Silva

# GIRLS' VOLLEYBALL

Aggie Ballard
Jeanette Lynch
Gail Russell
Debbie Menard
Helen Gomes
Debbie Simas

# ROTC-GAMS BALL

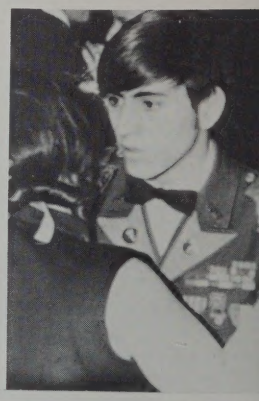

IMC LIBRARY
NEW BEDFORD HIGH SCHOOL

# *SPRING CONCERT*

# THE BOY FRIEND

CAST

Polly ..... GINA DESPRES
Tony ..... BOB CYR
Madame Dubonnet .... LIZ NUNES
Percy ..... DAVID FORMAN
Lady Brockhurst ... SUE DOUGLAS
Lord Brockhurst . TONY FERREIRA
Maisie ... RENDI HALBERSTADT
Bobby ..... MARK CARTIER
Hortense ..... JANET SILVA
Pepe ..... BILL BALLA
Lolita ..... NIKKI FELLOURIS
Girl friends ..... JOAN DOUGLAS, LINDA PREISS, MICHELLE METHIA, MARSHA JACKSON
Boy friends ..... BOB BUTTS, PAUL BENNET, RALPH DENEAULT, MIKE SOUZA

DIRECTORS: George Charbonneau, Armand Marchand, Barbara Hendricks (student director)

SENIOR
BANQUET

# THE SENIOR PROM

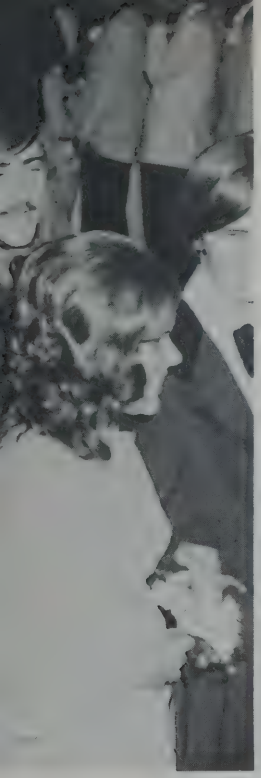

# GRADUATION

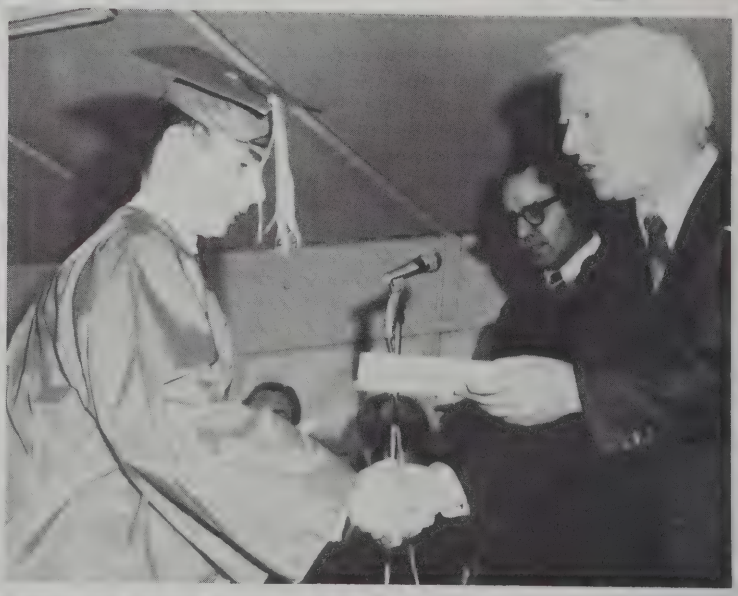

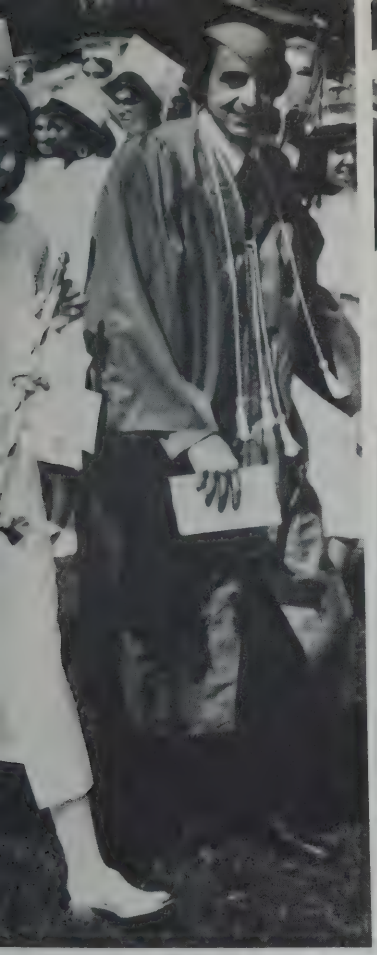

GEE, I MISS MISS FERREIRA- SHE WAS A NICE TEACHER...
SUNK
FAR OUT!
LISTEN GRUMB, DID YOU JUST SQUEEZE MY DUCK? (WELL, DID YOU?)
WHAT- ME WORRY?
I AM THE PRESIDENT IS BLOWN TO PIECES
DUMMY!
WELL, IF MCGOVERN CAN CAMPAIGN HERE, WHY CAN'T I? I'M MUCH CUTER THAN HE IS... AND BESIDES, THE WEATHER AT HORSENECK IS JUST THE WAY I LIKE IT... PERFECTLY CLEAR!
I'M GLAD YOU ASKED ME THAT...
HEAVENS! BEEN UPDATED
1001 SOPHISTICATED-SOUNDING THINGS TO WRITE UNDER YOUR YEARBOOK PIC
by Bobby Fischer
INFLATE HERE WITH HOT AIR
THE DAILY AGNEWS

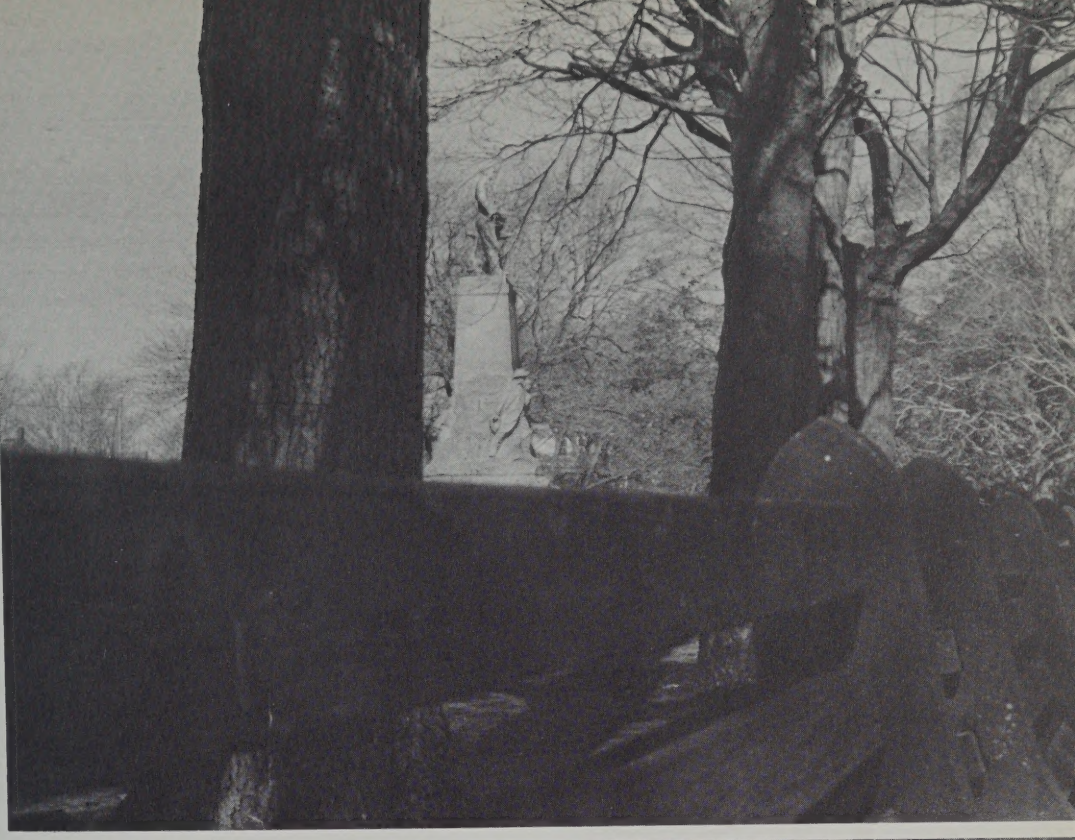

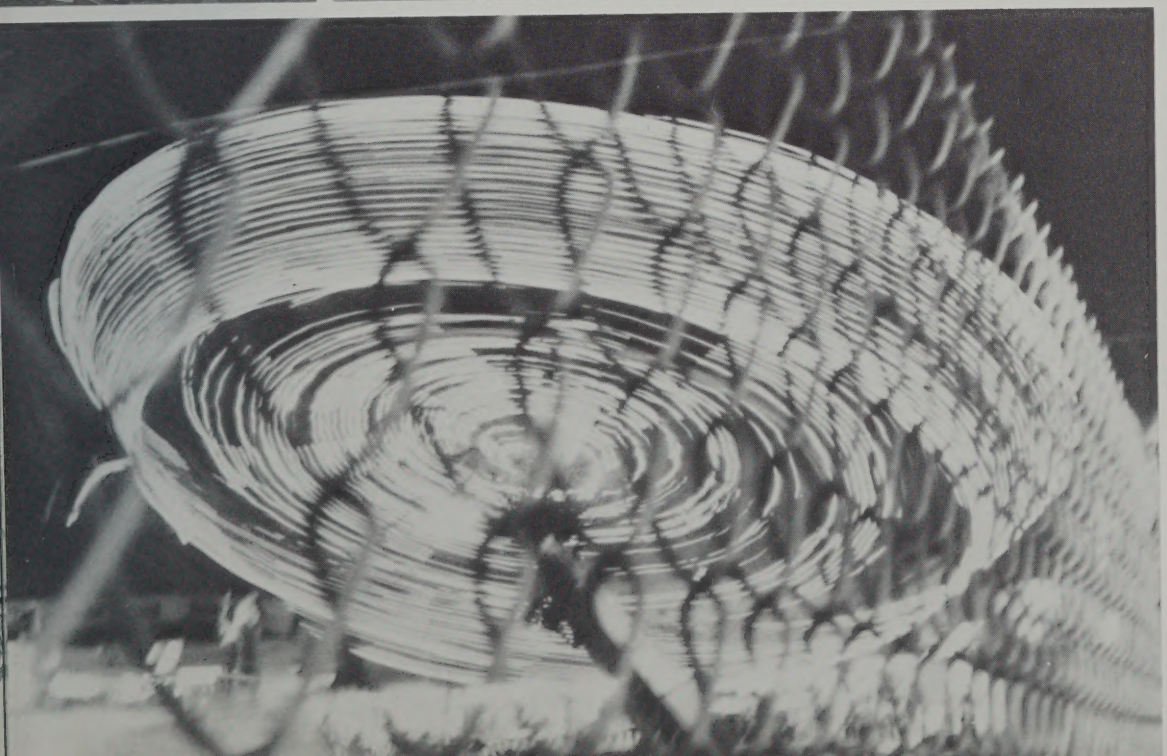

# *PATRONS*

Good Luck from A Friend
Miss J. M. Allen
Loretta A. Alves
A Friend — AMS
Richard S. Anderson
Mr. and Mrs. Joseph L. Areia
Cynthia E. Arruda
Lucy Balla
R.T. Balla
Bay State Glass and Aluminum Co.
A Friend — B.E.P.
Mr. Walter W. Bonner
John S. Borowicz
Antone G. Brum
Edward F. Burke
Walter Cabral
John J. Callanan
Mr. and Mrs. Theodore J. Calnan
Mr. and Mrs. Richard Carreiro
Dorothy E. Castaldo
Catherine M. Catin
William E. Chapman
George T. Charbonneau
Miss Ida F. Cohen
Frederick Cole
Mrs. Joseph W. Cotter
Mr. and Mrs. Leonard D. Cotter
Debbie and Gene
Mr. John Dell Isola
Mr. and Mrs. George Diggle
Jay Dion
L.C. Drew
Ronald J. Dow
Len Fern
Rosalie Ferreira
L.T.C. Robert H. Fleming (Ret.)
Mrs. Esther Forman
Mr. Abilio deFreitas
Mr. Maurice Galipeau
Gaspar Linguica
George and Jeannine
Eugene H. Goldrick
Mr. George E. Goodfellow
Paul O. Guy
Marial M. Harper
Mr. and Mrs. Ronald D. Harper
Mr. and Mrs. Joseph Hassey
Mrs. Herbert D. Hill
Moe Howard
J. Jacintho
Mr. and Mrs. Mitchell S. Janiak
Mr. and Mrs. Donald M. Lavimoniere
Mr. and Mrs. Mark E. Lima
Edna M. Lord
Ernest Lord
Richard E. Lord
Mr. Charles Luchetti
Miss Mahoney
Armand Marchand
Mr. Marland
Kim and Davy Marujo
Donna McHenry
Mr. and Mrs. George McHenry Sr.
Mr. and Mrs. Benjamin Meyer
Mr. and Mrs. George Newman and Family
Mr. and Mrs. Ronald Nolin
Robert Peccini
Attorney Donald R. Perry
Lydia C. Riley
Dr. Norman F. Riley
C.A. Robinson
Rocha's Service Station
Paul Rodrigues
Mr. and Mrs. Jarett W. Rose
Joan Saunders
Mr. and Mrs. William R. Sawyer
Dr. and Mrs. Solomon Scheinman
Virginia K. Sherbino
Mr. Clifton Southworth
Ronald A. Vaz
Arthur B. Walsh
Orison Welles
Mr. and Mrs. Eugene B. Wilusz
Mr. Winsper

# N. B. H. S. ALUMNAE ASSOCIATION

IMC LIBRARY
NEW BEDFORD HIGH SCHOOL

THE PLUM TREE

North Dartmouth Mall

A Colorful Potpourri of International Gift Ware

From the Far-Flung Corners of the World

ROBERT L. STERNS

INSURANCE

558 Pleasant St. New Bedford, Mass.

A FRIEND

## KARTEN'S JEWELERS

Diamonds — Watches — Jewelry — Gifts

850 Purchase St.
and North Dartmouth Mall

New Bedford, Mass.

## FUTURE TEACHERS OF AMERICA


IMC LIBRARY
NEW BEDFORD HIGH SCHOOL


CONGRATULATIONS and BEST WISHES
for the Future to the Class of 1972

## NEWPORT CREAMERY

1071 Kempton St.

## GOOD LUCK
Class Of 72

Best Wishes Class of "72"

## NOVICK JEWELERS

794 Purchase St.

Downtown New Bedford

## THE HOUSE OF VIDOR

Extends its Best Wishes to the
Class of 72